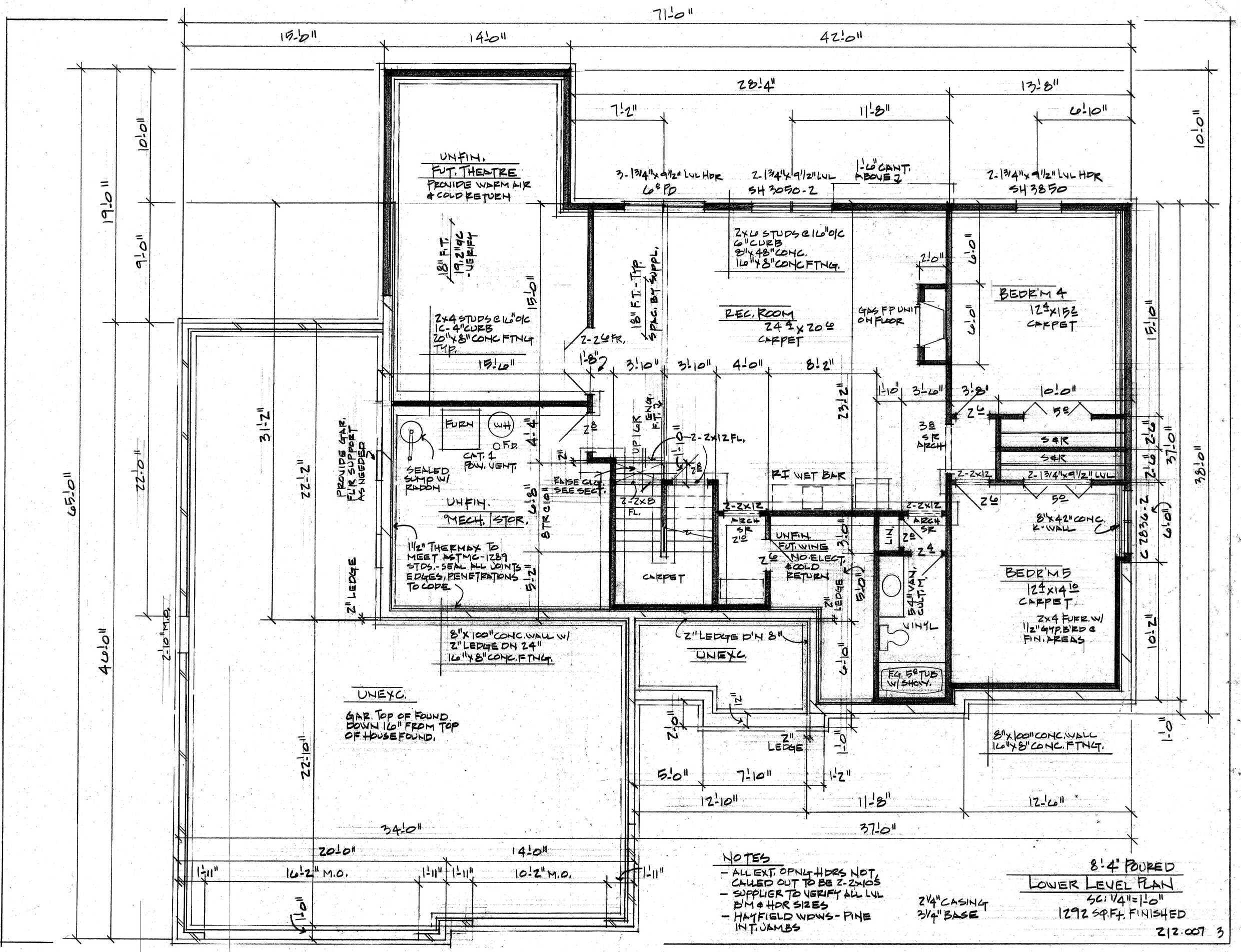

NOTES
- ALL EXT. OPNG HDRS NOT CALLED OUT TO BE 2-2x10S
- SUPPLIER TO VERIFY ALL LVL B'M & HDR SIZES
- HAYFIELD WDWS - PINE INT. JAMBS

2 1/4" CASING
3 1/4" BASE